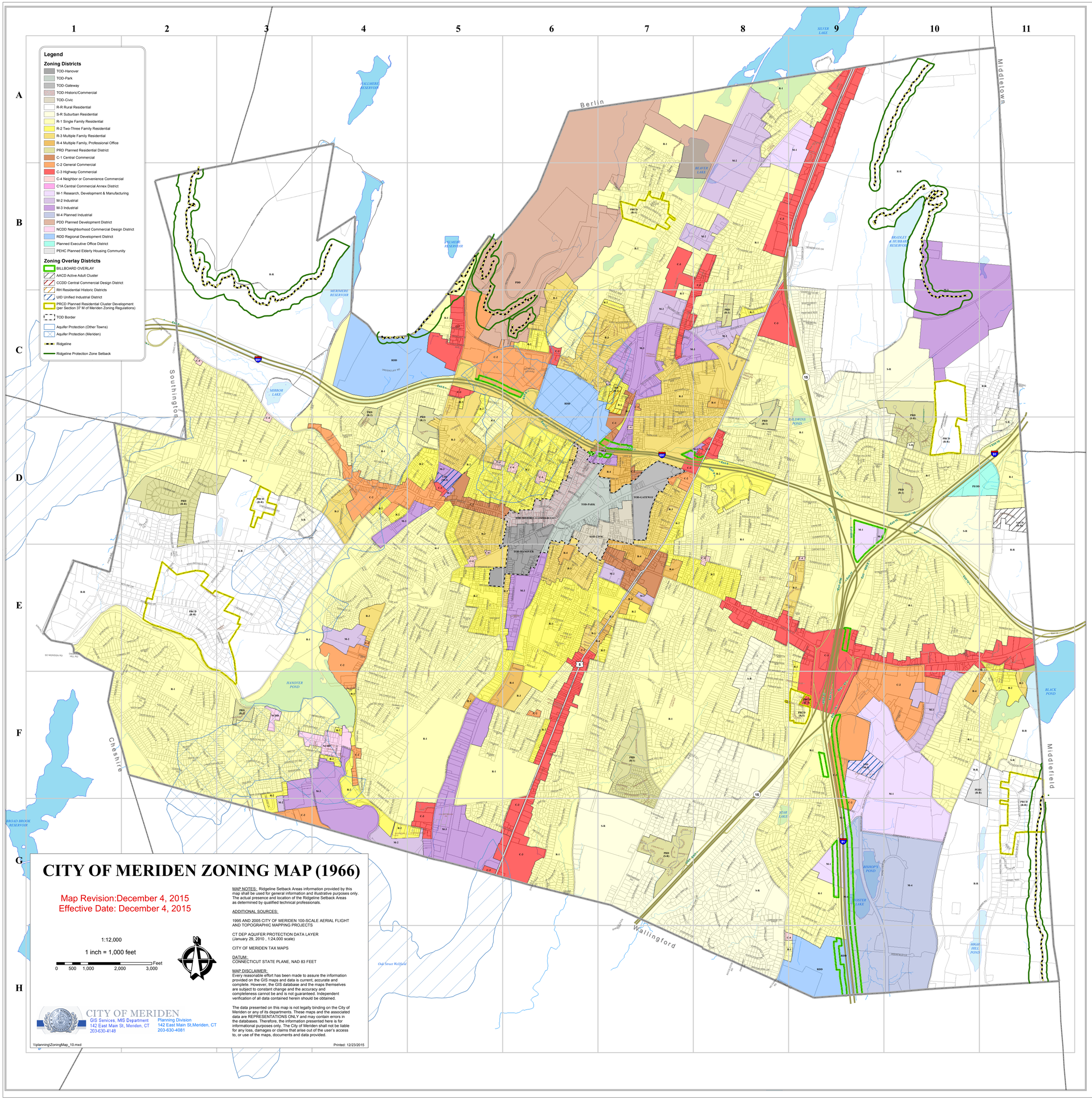

CITY OF MERIDEN ZONING MAP (1966)

Map Revision:December 4, 2015
Effective Date: December 4, 2015

1:12,000

1 inch = 1,000 feet

0 500 1,000 2,000 3,000 Feet

MAP NOTES: Ridgeline Setback Areas information provided by this map shall be used for general information and illustrative purposes only. The actual presence and location of the Ridgeline Setback Areas as determined by qualified technical professionals.

ADDITIONAL SOURCES:

1995 AND 2005 CITY OF MERIDEN 100-SCALE AERIAL FLIGHT AND TOPOGRAPHIC MAPPING PROJECTS

CT DEP AQUIFER PROTECTION DATA LAYER (January 29, 2010 , 1:24,000 scale)

CITY OF MERIDEN TAX MAPS

DATUM:
CONNECTICUT STATE PLANE, NAD 83 FEET

MAP DISCLAIMER:
Every reasonable effort has been made to assure the information provided on the GIS maps and data is current, accurate and complete. However, the GIS database and the maps themselves are subject to constant change and the accuracy and completeness cannot be and is not guaranteed. Independent verification of all data contained herein should be obtained.

The data presented on this map is not legally binding on the City of Meriden or any of its departments. These maps and the associated data are REPRESENTATIONS ONLY and may contain errors in the databases. Therefore, the information presented here is for informational purposes only. The City of Meriden shall not be liable for any loss, damages or claims that arise out of the user's access to, or use of the maps, documents and data provided.

CITY OF MERIDEN
GIS Services, MIS Department
142 East Main St, Meriden, CT
203-630-4148

Planning Division
142 East Main St,Meriden, CT
203-630-4081

\\planning\ZoningMap_10.mxd

Printed: 12/23/2015

CITY OF MERIDEN, CONNECTICUT

ABBEY PARK: E-9
ADAMS ST: F-5
AKRON ST: E-8
ALANIF DR: C-2, D-2
ALCOVE ST: E-5
ALEXANDER DR: C-10, C-11, D-10
ALLEN AVE EXT: E-1
ALLEN AVE: D-1, D-2, D-3, D-4, E-2, E-3
ALLEN CT: D-4
AMES AVE: D-5
AMITY ST: B-8
ANDREA HGTS: E-2, E-3
ANDREWS ST: C-5, D-5
ANN PL: E-6
ANN ST: E-8, E-7, F-7, F-8
ANN VIEW TERR: F-7
ANTHONY TERR: G-5, G-6
APPLEBY AVE: D-4
APPLEWOOD DR: G-5
ARCH PKWY: D-7
ARCH ST: D-7
ARLINGTON ST NO: E-10, E-9
ARLINGTON ST: E-9
ARTIZAN ST: C-8
ATKINS ST EXT: D-8, D-9
ATKINS ST: D-8
ATRIUM: E-10
AVERY AVE: F-7
BACON ST: C-5, C-6
BAILEY AVE: B-6, B-7, C-6
BAKER AVE: F-3, F-4
BALDWIN AVE: D-10, D-11, D-8, D-9
BALDWIN ST: E-4, E-5, F-4
BALSAM VIEW: E-6
BAR-WILL DR: D-9
BARBERRY LA: C-3, D-3
BARR RD: F-8, F-9
BARRISTERS CT: D-6
BARTIS DR: F-4
BARTLETT ST: D-6
BEAVER LAKE RD: A-7
BEE ST: C-9, D-9, E-9
BEECHWOOD DR: C-8
BELLEVUE ST: E-4, F-4
BELMONT AVE: C-2
BELVEDERE DR: E-9
BENHAM RD: F-2
BENJAMIN ST: D-6
BETH ANN CIR: G-7, G-8
BETTS PL: A-9
BEVERLY DR: D-2
BILLARD ST: C-7
BIRCH RD: F-5
BIRCHWOOD DR: E-1, E-2, F-2
BIRDSEY AVE: E-11, F-11
BLACKSTONE ST: C-8
BLACKSTONE VLG: C-8
BLUEBERRY LA: D-3
BORIS CT: G-11
BOTSFORD ST: C-5, C-6, D-5
BOYLSTON ST NO: E-10
BOYLSTON ST: E-10, E-9
BRADLEY AVE: D-5, E-4, E-5
BRECKENRIDGE AVE: C-7
BRET DR: D-9
BRIAN CT: C-8
BRIAR LA: D-9
BRIARWOOD DR: D-8, D-9
BRIGHTON CT: G-7
BRITANNIA ST: C-7, C-8
BRITTANY CT: C-8
BROADBRIAR: E-6
BROAD CREST COM: F-6
BROAD ST: C-6, D-7, D-8, E-6
BROAD ST 275: E-7
BROAD ST: E-7, F-6
BROAD VIEWS: F-6
BROADVALE CT: D-8
BROADVALE RD: D-8
BROADVIEW TERR: D-7, D-8
BRONSON AVE: E-5, E-6
BROOKDALE RD: F-6, F-7
BROOKLAWN DR: H-8
BROOKS ST: D-6
BROOKVIEW: E-11
BROWNSTONE RDG: D-3, D-4, E-3, E-4
BRUCE LA: F-3
BRUNDAGE ST: E-4, E-5
BUDDING RDG: C-11
BUNKER AVE: C-8, D-7, D-8
BUNKER HILL ST: D-7
BUTLER ST: D-6
BUTTERNUT DR: C-11
BUTTERNUT LA: C-11
BUTTON ST: B-8
BYRON RD: E-1, E-2
CAHILL AVE: C-3, C-4
CAMBRIDGE ST: C-7, C-8
CAMP ST SM: F-4
CAMP ST: D-6, D-7
CANYON DR: B-9
CAPITOL AVE: D-5
CARDINAL DR: G-8
CAREY AVE: A-7
CARIATI BLVD: E-2, E-3
CARL ST: D-4
CARPENTER AVE: E-8
CARPENTER HGTS: E-8
CARRIAGE CRSNG: B-8
CARRIAGE DR EAST: G-8
CARRIAGE DR: G-8, H-8
CARRIAGE WORKS: D-7
CART PATH DR: F-9, G-9
CARTER AVE EXT: E-6
CARTS BA AVE: E-5
CASEY RD: F-8, F-9
CASTLE DR: C-2
CATHERINE DR: B-8
CATLIN ST: D-6, D-7
CEDAR HILLS RD: D-9
CEDAR ST: D-7
CEDAR WOOD DR: G-6
CENTENNIAL AVE: D-4, E-4
CENTER ST: C-7, D-7, E-7
CHAMBERLAIN HWY: B-5, C-5, D-5
CHARLES ST SM: F-3
CHARLES ST: E-7
CHASE ST: E-4
CHATHAM DR: F-2
CHERRY HILL LA: D-8
CHERRY ST: E-6
CHESHIRE RD: F-3, G-3
CHRISTOPHER LA: F-2
CHURCH ST: D-6
CHURCHILL CHASE: F-8, F-9
CLARK ST: C-8
CLEARFIELD DR: E-10, E-11
CLEARVIEW AVE: F-6
CLIFF ST: D-6
CLINTON ST: E-8
CLOVER ST: G-8
COBBLESTONE LA: F-7
COE AVE: D-4, E-4
COE ST: C-7
COLD SPRING AVE: C-5
COLLINDALE DR: F-11, G-11
COLLINS AVE: D-7, E-7
COLLINS PKWY: E-7
COLONIAL HGTS: G-5
COLONY BROOK PK: G-5
COLONY HGTS: C-7
COLONY PL: C-7
COLONY ST: C-7, D-6, D-7
COLORADO CT: F-11
COLUMBIA PL: D-6
COLUMBIA ST: D-6
COLUMBUS AVE: E-5, F-5
CONE AVE: E-11, F-11
CONGRESS ST: F-3
CONVERSE AVE: D-8
CONVERSE CIR: D-8
CONWELL RD: E-1, E-2
COOK AVE: D-6, E-5, E-6, F-5
COOPER ST: E-6
CORNERSTONE RD: D-3
CORNWALL ST: C-6
CORPORATE CT: G-10, G-9
CORRIGAN AVE: C-4, C-5, D-4
COTTAGE ST: D-7, E-7
COUNTRY CLUB DR: C-9
COUNTRY LA: D-2
COURTNEY CT: D-10
CRAIG ST: E-8
CRESCENT ST: F-6, E-7
CRESTWOOD DR: F-6
CRICKET DR: E-8
CROSS ST: D-6
CROWN ST EXT: F-5
CROWN ST: D-6, E-6, F-6
CROWN VLG: F-5, F-6
CURTIS ESTATES: E-7
CURTIS ST: E-7, F-6, F-7
CUTLERY AVE: F-3, F-4
CYNROSE PL: D-2
DAFFODIL LA: C-11
DAGGETT DR: D-9
DANA LA: F-2, F-3
DANIEL ST: D-4, D-5
DANIEL WAY: G-11
DAVID DR: D-9
DAVIS ST: F-6, F-7
DAYTON PL: D-7
DEBBIE DR: D-2
DEE AVE: F-3
DEER RUN RD: F-2
DEERFIELD LA: H-10
DEL TERR: D-8
DETROIT AVE: B-8
DEVON CT: G-7
DEWEY AVE: E-4, E-5
DEXTER AVE: E-8, F-7, F-8
DIVOT DR: G-9
DOGLEG DR: G-8, G-9
DOGWOOD LA: C-9
DOUGLAS DR: F-3
DOVE DR: D-4
DRAPER AVE: F-6
DRYDEN DR: E-7, F-7
DUFFY AVE: C-7
EAGLE CT: G-9
EAST GATE CMN: E-8, E-9
EAST MAIN ST: D-6, E-10, E-11, E-6, E-7, E-8, E-9
EAST RD: F-8, G-8, G-9
EAST VIEW TERR: F-6, G-6
EAST WOODLAND ST: C-7
EASTWOOD COMMON: F-9
EATON AVE: C-3, D-3
EDDY AVE: D-5
EDGEHILL RD: E-5
EDGEMARK ACRES: D-3, E-2, E-3
EDGEWOOD ST: C-5, D-5
ELDERWOOD ST: C-5
ELIZABETH AVE: E-8
ELIZABETH CT: D-8
ELIZABETH RD: D-8
ELLIOTT ST: E-5
ELM ST: E-6, E-7
ELMHURST AVE: E-8, F-8
ELMWOOD DR: G-8
EMPIRE AVE: A-9
ESSEX CT: G-7
EVANSVILLE AVE: F-3, F-4, G-4
EVERGREEN LA: G-7
FAIR ST: C-6
FAIRFAX AVE: D-4
FAIRMOUNT AVE: E-5
FAIRMOUNT ST: D-6
FAIRVIEW AVE: D-4
FAIRWAY DR: G-8, G-9
FALCON LA: C-7
FARM HILL RD: F-2
FARNES AVE: F-8
FAWN DR: B-7
FEDERAL ST: F-5, F-6
FERN DR: E-1, E-2
FIESTA HGTS: D-3, D-4
FINCH AVE: D-1, D-2, E-1
FLEMING RD: G-10, G-11, H-10
FLOWER ST: E-5, F-5
FOLS AVE: C-9
FOREST AVE: E-5
FOSTER CT: D-6
FOSTER ST: D-6
FOURTH ST: D-5, E-5
FOWLER AVE: D-4
FOWLER AVE EXT: D-5
FOWLER AVE: D-5
FRANKLIN ST: C-7, D-7
FRARY AVE: C-7, C-8
FREMONT ST: E-4
FULTON ST: E-10, E-9
GALE AVE: E-6, F-6
GALOPPE RD: E-6
GARDEN ST: D-5
GARDNER ST: F-8, F-7
GAY ST: C-6
GEER AVE: E-6
GENEST ST: D-8, E-8
GILBERT RD: D-8
GLADWIN PL: D-6, E-6
GLEN ROCK DR: E-4
GLEN PL: E-4
GLENVIEW RD: G-7
GOOSE HILL RD: F-2
GOFF ST: D-5
GOFFE ST: C-5
GOLD ST: D-6, E-6
GOLDEN ST: C-8
GOODSPEED AVE: D-3, E-3
GOODWILL AVE: D-5, D-6
GRACE CT: F-6
GRACEY AVE: B-7, C-7
GRANT ST: E-6
GRAVEL ST: D-9, E-8, E-9
GRAVELINE AVE: D-4
GREEN RD: F-6
GREENBRIAR RD: G-7
GREENWAY PL: E-4
GREGORY CT: F-4
GRISWOLD ST: C-7
GROVE CT: D-6
GROVE RD: E-4, E-5
GROVE ST: D-6
GUERNEY AVE: F-4, G-4
GUIEL PL: C-7, C-8
GWEN PL: C-2
GWEN RD: C-2, D-2
GYPSY LA: F-6, G-6, G-5
HALL AVE: F-5, F-6
HALL ST: E-6
HAMILTON ST: D-4, D-5, E-4
HAMPSHIRE RD: G-7
HAMPSHIRE SD: E-7
HANCOCK ST: E-4
HANOVER AVE: F-4, G-4, G-5
HANOVER RD: E-4, F-4
HANOVER ST: D-6, E-4, E-5, E-6
HARBOR POND DR: C-8, D-8
HARKINS LA: E-8
HARNESS DR: F-8
HARRINGTON ST: E-4, F-4
HARRISON ST: E-6
HART AVE: E-9
HARVARD AVE: E-4, E-5
HAWTHORNE TERR: F-8
HAYES ST: E-5, F-5
HEATHER HGTS: D-10
HEINE AVE: D-8
HEMLOCK RD: E-5
HICKORY ST: D-5
HICKS AVE EXT: B-7
HICKS AVE: B-7, B-8
HICKS ST: C-7
HIDDEN GABLES: C-4, D-4
HIDDEN PINES CIR: B-7
HIDDEN VALLEY DR: B-7
HIDEAWAY MANOR: F-6
HIGBY DR: D-10
HIGH HILL RD: F-10, F-11, G-11, H-11
HIGH MEADOW LA: F-2
HIGH ST: E-7
HIGHLAND AVE: E-4, E-5
HILL ST: C-7, C-8
HILLCREST AVE: F-4, F-5
HILLCREST CONDO: C-8
HILLCREST TERR: E-7, E-8
HILLSIDE AVE: D-6
HILLSIDE ST: F-4
HILLTOP RD: A-7, B-7
HILLWOOD LA: F-6
HIMMAN ST: D-7, D-8
HITCHCOCK DR: F-7, G-7
HOBART ST SM: F-3, F-4
HOBART ST: D-7, E-7
HOBSON AVE: E-6
HOLIDAY HILL RD: E-10
HOLLIS DR: C-5, D-5
HOLLOW BROOK II: D-4
HOLLY LA: C-10
HOME AVE: E-8
HOMESTEAD DR: D-9
HORTON AVE: E-8
HOURIGAN DR: D-2, E-2
HOWARD AVE EXT: D-8
HOWARD AVE: D-8
HOWE ST: C-7, C-8, D-8
HUBBARD PARK DR: C-3, C-4, D-3
HUBBARD ST: C-7
HUBER AVE: E-8
HUMBERT ST: F-10, F-11
IAN DR: D-2
IDLE LA: C-6
IONE DR: G-6
ISABELLE DR: G-8, H-8
IVES AVE: F-10, G-10
IVY DR: E-10
JACKSON ST: D-3
JACLYN TERR: E-2, E-3
JAMES ST: D-6
JANET RD: F-10
JEFFERSON ST: E-6
JEFFREY LA: C-2, D-2
JEPSON LA: F-2, F-3
JEROME AVE: E-8, E-9
JIMMY LA: E-8
JODI DR: D-9
JOHN GEORGE DR: F-8
JOHNSON AVE: D-1, D-2, D-3, D-4
JOHNSON HGTS: D-4
JOSEPH ST: C-7
KEATS RD: E-2
KENNEDY DR: F-7
KENSINGTON AVE: C-5, C-6, C-7
KENSINGTON CT: C-6
KENSINGTON HGTS: C-7
KENSINGTON PL: C-7
KENT CT: G-7
KENT RD: F-4
KENWOOD RD: F-6
KESTEVEN CT: G-7
KIKI DR: D-5
KIM LA: F-8
KIRTLAND PL: E-7
KLOCK DR: A-7, B-7
KNOB HILL RD: F-1, F-2
KNOLL RD: E-10, E-9
KNOLLFIELD RD: F-11
KNOLLWOOD DR: E-10
KRYVEL RD: D-3
LA MIRAGE: F-8
LA MIRAGE: B-7, B-8, C-7
LAKE RIDGE: A-9
LAKE ST: D-7
LAKEVIEW ST: F-4
LAMBERT AVE: E-5, E-6
LANOUETTE ST: E-5
LANOUETTE ST EXT: F-5
LANOUETTE ST: F-5
LAUREL HGTS: E-5
LAUREL ST: E-6
LAWRENCE CT: E-7
LENORE DR: G-6
LEONARD ST: C-6
LESLIE DR: E-4, E-5
LEWIS AVE: C-6, D-5, D-6
LIBERTY PL: E-9
LIBERTY ST: D-6, D-7, E-7, E-8, E-9
LILLI LA: A-9
LIMA ST: E-6
LINCOLN CT: D-6
LINCOLN ST: D-6
LINCOLN TERR: D-6
LINDA CT: D-8, D-9
LINDEN PL: D-7
LINSLEY AVE: D-5, E-5
LIVE OAK LA: E-7
LOCKWOOD ST EXT: D-5
LOCKWOOD ST: D-5
LOCUST ST: C-8
LOIS ST: E-9
LONGMEADOW DR: F-8
LONSDALE AVE: C-9
LORI LA: D-10
LOU ANN TERR: E-8
LOUIS DR: E-8
LOURDES CT: D-5
LOWE AVE: E-10
LOYOLA RD: A-7, B-7
LUCIA DR: E-8
LYDALE PL: E-7, E-8, F-7
LYMAN AVE: F-6
LYNN DR: F-2
MADISON AVE EXT: E-5
MADISON AVE: E-5
MAIN ST: E-1, F-1, F-2, F-3, F-4
MALONEY AVE: C-7
MAPLE AVE EXT: E-10
MAPLE AVE: E-10
MAPLE BR: D-6
MAPLE ST: D-6
MARGERIE ST: E-9
MARINA CT: E-5, F-5
MARKHAM PL: E-7
MARLSON RD: E-10
MARSHALL RD: E-2
MATTABASSETT CIR: C-10
MATTABASSETT LA: C-10
MATTABASSETT DR: D-10
MATTABASSETT: D-10
MAY ST: F-3
MAYFAIR RD: D-9
MAYFLOWER LA: C-10, C-11
MAYNARD ST: C-7
MCKENZIE AVE: F-4
MEADOW BROOK DR: C-9, D-9
MEADOW ST: F-3, F-4
MEADOW WAY: E-10
MEETINGHOUSE RDG: F-7
MEETINGHOUSE VLG: F-7
MELODY LA: G-6
MELVILLE AVE: F-4, G-4
MERIDEN AVE: E-5
MERIDEN SQ THRS: C-6
MERIDIAN ST: E-5, E-6
MERITECH BUS PK: F-9
MERRITT PL: E-8, E-9
METACOMET DR: D-10
MICHAEL DR: C-7
MIDLAND DR: H-8
MILDRED RD: F-10, F-11
MILES PL: E-7
MILICI CIR: E-8, F-8
MILK ST: F-4
MILL ST: D-6, D-7
MILLBROOK RD: G-8, G-9, H-9
MILLER AVE: F-7, G-7, G-8
MILLER ST: D-6, D-7
MILTON DR: C-8
MIRROR LAKE DR: C-3, C-4
MONROE CT: D-6
MONROE ST: D-5
MONTOWESE DR: D-10
MORGAN ST: D-5
MORLEY DR: C-11, D-11
MORNINGSIDE AVE: E-8
MORNINGSIDE DR: C-8
MORSE ST: C-8
MORSETOWN: C-7, C-8
MORTON RD: F-10
MOSHER ST: E-6
MOUNTAIN VIEW RD: A-8, A-9
MOUNTAIN VIEW: E-11
MT PLEASANT ST: D-6
MUDCOCK AVE: G-8, G-9, H-8
MURDOCK ST: D-6, E-6
MURPHY ST: D-4, E-4
NARTILLA: D-3
NANCY LA: D-3
NATCHAUG DR: C-10, D-10
NEW CHESHIRE RD: F-3, G-3
NEW ENGLAND PK: A-9
NEW HANOVER AVE: E-5, F-4, F-5
NEW ST: E-6, E-7
NEWBURY COMMONS: C-7
NEWTON ST: D-8, E-7, E-8
NO BROAD ST: A-8, B-8, B-9, C-8
NO COLONY RD: A-8, A-9, B-7, B-8, C-7
NO COLONY ST: C-7
NO FIRST ST: D-5
NO GEORGE ST: D-6, D-7
NO MEADOW LA: D-10
NO PEARL ST: D-6, E-6
NO SECOND ST: D-5
NO SPRING ST: D-6
NO THIRD ST: D-5
NO WALL ST: C-9, D-8, D-9
NORRIE PL: E-8
NORTH AVE: D-5
NORTH CT: D-8
NORTH HAMPTON CT: G-7
NORTH ST: D-5, D-6
NORTHFIELD RD: F-8
NORTHRUP RD: H-8, H-9
NORTHWOOD PL: C-7
NORWOOD ST: D-7, E-7
NOTCH RD: C-3, C-4
NOTTINGHAM CT: G-7
NUTMEG DR: C-5, D-5
OAK RIDGE DR: F-10
OAK ST EXT: E-6, F-6
OAK ST: E-6
OAKLAND CT: C-8
OBRIEN DR: G-9
OLD BALDWIN AVE: D-9
OLD COLONY RD: F-5, G-5
OLD EAST MAIN ST: E-11
OLD FARM RD: G-9, H-9
OLD GATE RD: E-2
OLD NO COLONY RD: A-8, A-9, B-8
OLD STAGECOACH RD: F-6, G-6
OLD STGCOACH CR: C-7
OLDE COLONY CMN: C-7
OLIVE ST: E-6, E-7
ORANGE ST: E-5, E-6
ORCHARD HILL RD: E-3
ORCHARD ST: E-8
ORCHID RD: D-9
OREGON AVE: E-4
OREGON RD: E-3, E-4, F-3
ORIENT ST: E-8
ORIOLE WAY: B-7, C-7
OVERLOOK DR: F-8
OVERLOOK POINT: D-7
OVERLOOK RD: F-8
OXBOW DR: F-8
OXFORD CT: G-7
PADDOCK AVE: E-8, F-8, G-8
PADDOCK VLG: E-9, F-8, F-9
PALMER DR: G-9
PARK AVE: D-7
PARK PL: E-5
PARK ST: D-6, D-7
PARKER AVE NO: D-7, E-7
PARKER AVE SO: E-7
PARKER AVE: E-7
PARKER AVE SO: F-7
PARKER AVE: F-7
PARKER RD: E-11
PARKS EDGE: D-7
PARKSIDE ST: D-8
PARKVIEW AVE: C-4, D-4
PARKVIEW ST: F-4, F-5
PARKWAY PL: E-9
PASCO ST: D-5
PASTURE LA: E-3
PAYNE PL: D-9
PEACOCK DR: D-4, E-4
PEARL ST: E-8
PEMBROKE CT: G-7
PERCIVAL PARK RD: A-3, A-4, B-2, B-3, C-3
PERKINS ST: D-5
PETTIT DR: E-2, F-2
PHEASANT DR: D-4, E-4
PIEDMONT ST: E-4
PILGRIM LA: F-2
PINE MEADOW: G-5
PINE ST: D-8, E-8
PINEHURST DR: H-8
PINETREE RDG: C-9
PLATT AVE: D-5
PLEASANT ST: D-6, E-6
PLUMB AVE: F-6
POMEROY AVE: E-10, E-9, F-10, F-9
POND VIEW DR: G-10, G-9
POWERS DR: E-6
PRAIN CT: G-8, G-9
PRATT ST: D-6
PRATT ST EXT: D-7
PRATT ST: D-7
PRATT ST EXT: D-8
PRATT ST: D-8
PRESCOTT ST: C-7, D-7
PRESTIGE DR: F-10
PRESTON AVE: D-11, E-10, E-11
PRESTON DR: C-10, C-11, D-10, D-11
PRINCE ST: E-7
PROFILE ST: C-5
PROSPECT AVE: E-4, E-5, F-5
PROSPECT ST: D-6
PROSPECT TERR: E-4
PUTNAM ST: C-8, D-8
PUTTER PL: G-8, G-9
QUARRY FARMS: C-7
QUARRY LA: E-7, C-7
QUEEN ST: E-5
QUIET BROOK CT: B-7
QUINLAN AVE: D-5
QUINNIPIAC VLG: G-4
RACE BROOK RD: F-2
RAILROAD AVE: D-6
RANDOLPH AVE: D-5, D-6, E-5
RASTED LA: E-6
RAVEN DR: F-3, G-3
RAYMOND DR: F-4
RED FOX LA: F-2
REGIS DR: G-7
REM DR: D-3
RESEARCH PKWY: E-10, F-10, F-9, G-9, H-10, H-9
RESERVOIR AVE: B-4, C-4, D-4, D-5
RETREAT AVE: D-4
REYNOLDS DR: C-9
RICE RD: F-8, G-8
RICE ST: F-3
RIDGEFIELD ST: F-5, F-6
RIDGEVIEW RD: B-7
RIDGEWOOD RD: D-8
RIVER RD: E-1, E-2, F-2, F-3
RIVERSIDE DR: E-1, E-2
ROBIN HILL RD: C-8, C-9
ROCKLEDGE DR: H-8
ROGERS DR: E-10
ROLLING HILLS DR: E-2, E-3
ROSE CIR: G-6
ROSELAND AVE: F-8
ROSELYN GARDENS: A-8
ROSEMARY TERR: F-2
ROUND HILL RD: D-9
ROY ST: E-6
ROYAL OAK CIR: G-7, G-8, H-7
RUNGE DR: D-3
RUSSELL RD: A-8
SACHEM CIR: D-10
SAGAMORE RD: D-9
SAGE HILL RD: F-7
SAMS RD: B-6, C-6
SANDY LA: G-8
SARATOGA WAY: F-9
SCANLON CT: G-6
SCHOONER LA: F-2
SCHWINKS DR: E-8, F-8
SCOTT ST: F-6, F-7
SENECA DR: D-10
SHADYCREST RD: C-9
SHAKER CT: G-8, G-9
SHANON CIR: E-10
SHELLEY RD: E-1, E-2
SHERMAN AVE: C-7, C-8
SHERMAN PL: D-6
SHORE DR: A-7, B-7
SIDEHILL RD: E-2
SIDNEY AVE: F-4, G-4
SILVER LAKE RD: A-8
SILVER ST: E-6, E-7
SKYLINE DR: E-1, E-2
SMITH ST: C-8
SMITHFIELD AVE: D-3
SO BROAD ST: F-6, G-5, G-6
SO BROAD TERR: G-5, G-6
SO COLONY ST: D-6, E-5, E-6, E-7, F-5
SO CURTIS ST: F-6, G-6
SO FIRST ST: D-5, E-5
SO GROVE ST: D-6
SO MEADOW LA: D-10
SO SECOND ST: D-5, E-5
SO THIRD ST: D-5, E-5
SO VIEW ST: E-5
SO VINE ST: D-4, D-5
SOMER DR: F-2, F-3
SOPHIA CT: G-8
SORRIES CT: F-3
SOUTH AVE: D-5, E-5
SOUTH CT: D-6
SPERRY LA: C-2, C-3, D-2
SPICE APPLE LA: G-11
SPICE HILL DR: F-2
SPRING GLEN DR: D-3, D-4
SPRING ST: E-3, F-5
SPRINGDALE AVE: D-5, D-6
SPRINGHILL: E-6
SPRUCE GLEN TERR: G-7, H-7
SPRUCE HOLLOW: C-8
SPRUCE ST: C-3, D-3
ST CASIMER DR: D-6, E-6
STAFFORD CT: G-7
STANLEY ST: F-6
STATE ST: D-6
STATE ST EXT: D-7
STATE ST: D-7
STEPHEN CT: E-6
STEPHEN DR: G-7, G-8, H-7, H-8
STEUBEN ST: C-5
STEVENSON RD: E-2, F-2
STODDARD DR: D-4
STONYCREST DR: B-8, C-8
STRAWBERRY HILL: C-7
SUFFOLK CONDO: F-4
SUFFOLK CT: G-7
SUMMARY ST: C-6
SUMMER PL: E-5
SUMMER ST: E-5
SUMMIT ST SM: F-4
SUMMIT ST: E-4
SUNBRIGHT DR NO: D-9, E-9
SUNBRIGHT DR SO: E-9
SUNNY LA: F-7
SUNRISE HILL: F-2
SUNSET AV CONDO: E-8
SUNSET AV: D-8, E-8
SUNSET DR: F-4
SUNSET MANOR: E-8
SURREY DR: C-3
SUSAN LA: G-8
SUZZO DR: D-3, D-4
SUZY CT: D-2
SWAIN AVE: E-8, F-7, F-8
SWEET BIRCH DR: G-11
SYLVAN AVE: D-4
SYLVAN VALLEY RD: A-7, B-7
SYLVESTER ST: E-9
TENNYSON RD: E-2, F-2
TERRACE GARDEN: E-5
THE COLLEGE: E-4
THE COLLEGE: E, C-7
THE FALLS: F-6
THE LANDING: F-4
THE PINES: D-5
THOMPSON CREST: F-7
THORPE AVE: F-10, F-11, G-10, H-10
THURROTT AVE: C-11, D-10, D-11
TIMBERLEA DR: F-6
TOKONEKE DR: G-9
TRAFFORD ST: C-8
TREMONT ST: C-7, C-8
TRUMBULL ST: E-4, E-5
TULIP DR: G-8
TUMBLEBROOK RD: E-10
TUNXIS CIR: D-10
TWIN GABLES: E-11
TWISS AVE: C-8, D-8
TWISS ST: D-7
UNDERCLIFF RD: C-5
UNION ST: D-6
VALE AVE: D-4
VALLEY VIEW DR: E-10
VANTAGE POINT: C-7
VENETIAN GDNS: G-5
VETERAN ST: E-6
VICTORIA DR: F-8, F-7
VICTORIAN PARK: D-7
VIEW ST: E-6
VILLA EAST: E-11
VILLA ST: E-5
VILLAGE LA: F-3, G-3
VILLAGE VIEW TERR: F-3
VILLAGE WALK: F-4
VINE ST: D-5
VIRGINIA DR: G-9, H-9
WALL ST: D-7, D-8, D-9
WALT DR: G-7
WARREN ST: C-7, D-7
WASHINGTON AVE: E-4, F-4
WASHINGTON HGTS: D-6
WASHINGTON PL: D-6
WASHINGTON ST: D-6
WATER ST: D-5, D-6
WAYNE LA: E-10
WEBB MANOR: E-9
WEBB ST: F-4
WEBSTER ST: C-7, D-7
WEDGE DR: F-2
WELLS ST: D-8
WEST JEFF ST: D-6
WEST MAIN ST: C-2, C-3, D-3, D-4, D-5, D-6
WEST VIEW DR: E-10
WEST WIND: D-5
WESTERLY TERR: C-2
WESTFIELD RD: B-11, C-10, C-11, C-8, C-9
WESTFORT DR: D-2, E-2
WESTLEDGE: C-5
WESTWOOD CIR: F-7
WESTWOOD KNOLL: F-7
WHALLEY ST: C-5
WHITE RD: D-8
WHITNEY CT: E-6
WHITNEY DR: F-8
WHITWOOD CT: E-6
WILBUR AVE: E-7, F-7
WILCOX AVE: C-7
WILDWOOD RD: F-11
WILLIAM AVE: E-5
WILLIAMS ST: D-8, D-9, E-8
WILLIS AVE: F-6
WILLOW ST: D-6, E-6
WILSON AVE: E-8
WINDING BROOK LA: D-10
WINDSOR AVE: E-6
WINDY WAY: G-8, H-8
WINTER ST: E-5
WINTHROP ST: E-5
WINTHROP TERR: D-5, E-5
WOMENS WAY: D-6
WOOD ST: E-5
WOODKEN: C-8
WOODLAND CT: C-8
WOODLAND HGTS: C-7
WOODLAND HILLS: C-7
WOODLAND PK: A-9
WOODLAND RDG: C-8
WOODLAND ST: C-6, C-7
WOODLAWN TERR: D-8
WOODLEY CT: E-6
WOODMERE KNOLL: C-9
WOODYCREST RD: B-7
WYNDWOOD DR: B-9
WYNDWOOD RD: E-10, E-9
YALE ACRES RD: D-8
YALE AVE: F-7, G-7
YALE ST: D-7